

Rodenborch College

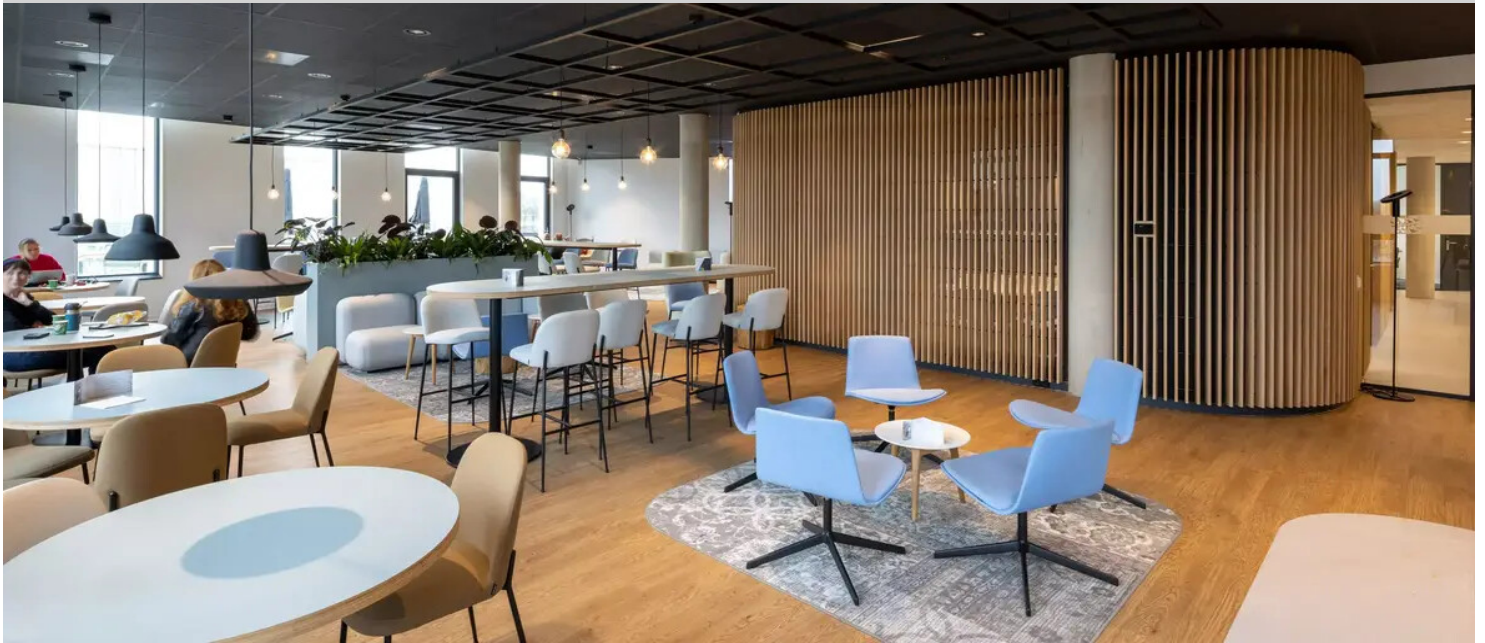

The Rodenborch College is a large school with as many as 2,300 students. By giving the building three educational wings, RoosRos Architects gave the building a 'we-feeling', with a sense of small scale and surveyability. "In the interior, we sought unity in the building from a limited, powerful colour palette, but with differences in the wings for identity and recognition. Each wing's ceiling slopes to the façade so that the extra-high windows can admit daylight deep into the classroom." The selected Marmoleum colours add to unity, recognition and a natural school atmosphere. Other important motives for the floor choice were attention to the indoor climate, durability, circularity and easy maintenance. Not surprisingly, Marmoleum flooring easily meets the demands.

Project name	Rodenborch College
Location	Rosmalen, The Netherlands
Building contractor	Burgland Bouw
Architect	RoosRos Architecten, Oud-Beijerland
Installation by	Ben de Graaff Project BV
Photographer	Lucas van der Wee

Used Products

Allura Dryback 0.7 Wood waxed oak	Marmoleum Cocoa white chocolate	Marmoleum Fresco moonstone	Marmoleum Fresco avocado	Marmoleum Fresco lemon zest	Marmoleum Concrete blue glow



